# JOHN C. FREMONT PTA

# 2020-2021

# directory

Be excellent to each other.

4000 East Fourth Street, Long Beach, California 90814
562.439.6873 | www.fremont-pta.org
Founded January 1909

**Cover illustration by 5th grader, Laurel Smith-Thomas - Class of 2021

THIS DIRECTORY'S

# CONTENTS


**3** PURPOSES OF THE PTA

**4** EXECUTIVE BOARD & OFFICERS

**5** STUDENT/FAMILY PROGRAMS & CHAIRPERSONS

**6** SERVICE PROGRAMS & CHAIRPERSONS

**7** FUNDRAISERS & CHAIRPERSONS

**8** ROOM PARENTS

**9** PTA CALENDAR

**10** SCHOOL HOLIDAYS + BELL SCHEDULE

**11** FREMONT SCHOOL SONG

**12** FREMONT TEACHERS & STAFF

**13-14** PROGRAMS

**15-16** FUNDRAISING EVENTS

**17** SOURCES OF FUNDING

**18** LBCPTA, LBUSD & ELECTED OFFICIALS

**19** IMPORTANT PHONE NUMBERS

**20** VOLUNTEER FORM



This program/directory has been completed for the sole use and convenience of the John C. Fremont Elementary School parents and staff. All names, addresses and phone numbers are for PTA use only. PLEASE GUARD CAREFULLY AGAINST UNAUTHORIZED USE BY OTHERS.

# PURPOSE OF THE PTA

- To promote the welfare of children and youth in the home, school, places of worship, and throughout the community.
- To raise the standards of home life;
- To advocate for laws that further the education, physical and mental health, welfare, and safety of children and youth;
- To promote the collaboration and engagement of families and educators in the education of children and youth;
- To engage the public in united efforts to secure the physical, mental, emotional, spiritual, and social well-being of all children and youth; and
- To advocate for fiscal responsibility regarding public tax dollars in public education funding.

Fremont Elementary PTA®

everychild. onevoice.®

**Long Beach Council PTA**
**Thirty-third District PTA**
**California State PTA**

## California State PTA Mission Statement

The mission of the California State PTA is to positively impact the lives of all children and families.

## Fremont Elementary PTA Mission Statement

Fremont Elementary PTA is a nonprofit organization of dedicated parents, teachers, and administrators working to promote all children's educational success and well-being through strong parent, family, and community involvement.

# EXECUTIVE BOARD & OFFICERS

**President**
Andrea Wader.....president@fremont-pta.org

**Executive Vice President:** OPEN

**V.P. Programs**
Nora Frislie.....FremontPTA.VP.programs@gmail.com

**V.P. Ways and Means (Fundraising)**
Marianne Groat.....marianne.groat@gmail.com

**Recording Secretary**
Krista Richardson.....FremontPTA.RecSecretary@gmail.com

**Treasurer**
Joe Blunt.....Treasurer.fremontpta@gmail.com

**Financial Secretary**
Lauren Farrell.....FremontPTA.FinSec@gmail.com

**Historian**
Kelsey Stewart.....withthatbeingsaid@gmail.com

**Diversity, Equity & Inclusion Director**
Nooshin Valizadeh.....nooshinv3@gmail.com

**Room Parent Coordinator**
Kelsey Stewart.....withthatbeingsaid@gmail.com

**Director, Communications**
Audra Haskell.....info@fremont-pta.org

**Parliamentarian:** OPEN

**Principal**
Chris Lounsbery.....CLounsbery@lbschools.net

**Teacher Representative**
Ami Guy.....aeguy@lbschools.net

**Auditor**
Lori Monnier.....lorimonnier@hotmail.com

**S.O.S. Committee Liaison**
Andrea Wader.....president@fremont-pta.org

# STUDENT/FAMILY PROGRAMS CHAIRPERSONS

Art Club: Ali Smith.....alismitty@gmail.com

Carnival: Erin Uhlenkam.....erinebright@hotmail.com

Chess Club: OPEN

Days of Taste: Dana/Paul Buchanan.....dana@primalalchemy.com

Fall and Spring Social: Maria Kemmler.....qwnsmum@verizon.net

Family Fun Nights: Lauren Farrell.....Lauren_farrell@hotmail.com

Honorary Service Awards: Appointed by PTA President

Home Reading Club: OPEN

Art Explorers Liaison: Zoee Sciarrotta.....zoeezoeeb@gmail.com

Organic Garden Liaison: Evelyn Crofts.....evcrofts@gmail.com

Reflections: Ali Smith.....alismitty@gmail.com

STEAM Fair: Joe Farrier..... joefarrier@gmail.com

Family Lab/STEAM Night: OPEN

Spanish Club: Currently an afterschool program.....See Liz Dilts (front office)

Talent Show: Kari Prine.....Kaprine7@verizon.net

Breanne Bannon.....breanneliebmann@gmail.com

Writing Club: Krista Richardson.....stillkrista@gmail.com

# SERVICE PROGRAMS & CHAIRPERSONS

BHCA Liaison: Evelyn Crofts.....evcrofts@gmail.com

Coffee Klatch: Julie Ruhlin.....Julie.ruhlin@gmail.com

Comm Service/Helping Hands : Caren Adler.....careneisenstein@gmail.com

Computer Lab Liaison: OPEN

Directory: Maria Kemmler.....qwnsmum@verizon.net

Communications: Audra Haskell.....a.r.haskell@gmail.com

Health & Safety: OPEN

Holiday Food Drive: OPEN

Hospitality (PTA) : OPEN

Hospitality (Luncheons): Jennifer Staples.....Jenn3218@yahoo.com

Kindergarten Ambassadors: Nooshin Valizadeh.....Nooshinv3@gmail.com

Kimberly Lind.....kimberly.lind12@gmail.com

Legislative Representative: OPEN

Library Liaison: OPEN

Room Parent Coordinator: Kelsey Stewart.....withthatbeingsaid@gmail.com

School Beautification: OPEN (works with Student Council)

School Photos: Bridget McIntyre.....boleary12@yahoo.com

Science Lab Liaison: Daniella Carter.....kittytect@gmail.com

Social Media: Breanne Bannon.....breanneliebmann@gmail.com

STEAM Committee: Stacy Deeble-Reynolds.....Sdeeble-reynolds@ocde.us

Joe Farrier.....joefarrier@gmail.com

Student of the Month Liaison: OPEN

Webmaster: Evelyn Crofts.....evcrofts@gmail.com

# FUNDRAISERS & CHAIRPERSONS

Brick by Brick: On Hiatus

Book Fair: Kelly Dunn.....kellyotoole@hotmail.com

MarianneGroat.....Maria.nne.groat@gmail.com

BoxTops/Rebates: Erin Caron.....Erin.Caron@csulb.edu

Business Partners: Jennifer Staples.....Jenn3218@yahoo.com

Grant Writing: OPEN

Jog-a-Thon: OPEN (we have committee members but need a chairperson)

Membership: Erin Hanohano-Lira.....ehanohano@dusd.net

Valerie Jaffe.....valvega777@gmail.com

Parents Night Out (PNO): Carrie Scanlan.....cwscanlan@gmail.com

PNO Night Silent Auction: OPEN

Popsicles: Skyler Robles.....Sbruff83@aol.com

S.O.S. (Support Our STEAM): Jennifer Perez.....growingroots@mac.com

Silent Auction (Carnival Day): Carrie Scanlan.....cwscanlan@gmail.com

Spirit Wear: Tim Scanlan.....timothyascanlan@gmail.com

# ROOM PARENTS

**Transitional Kindergarten**
**Gaumer** | Harmony Heim - harmonysoul@gmail.com

**Kindergarten**
**Aimerito** | Sara Zaidi - saramzaidi@gmail.com + Kate Burlingham Knightly - misskate123@gmail.com
**Reed** | Kim Kleckner - kcklex@gmail.com
**Villegas** | Wendy McKenzie - w.mckenzie79@gmail.com

**First Grade**
**Gallo** | Lauren Farrell - lauren_farrell@hotmail.com
**Scott** | Jessika Berutich - jessikaberutich@gmail.com + Erin Brown - erinleighbrown@gmail.com
**Guy** | Gaby Saldano - gabygab@verizon.net

**Second Grade**
**Dameshek/Scott** | Emily Farrier - emfarrier@gmail.com
**Moon** | Jennifer Robbins - robbinsjennifera@gmail.com

**Third Grade**
**Chung** | Erin Uhlenkamp - erin.uhlenkamp@tiaa.org
**Cool** | Nora Frislie - makeupbynora@hotmail.com
**Ramirez** | Lauren Farrell - lauren_farrell@hotmail.com

**Fourth Grade**
**Durazzo** | Kelsey Stewart - withthatbeingsaid@gmail.com
**Pravednikov** | Breanne Bannon - breanneliebmann@gmail.com

**Fourth/Fifth Grade Combo**
**Schmitt** | Elizabeth Kibbey eparkskibbey@gmail.com + Lori Monnier - lorimonnier@hotmail.com

**Fifth Grade**
**Cheek** | Sabine James - sabinesk@yahoo.com + Faustine Nicelli - faustine.nicelli@hotmail.fr
**Sanchez** | Amy Evans - amychap@earthlink.net

# PTA calendar

**Aug 25**: 10am – PTA Executive Board

**Sep 1**: First Day of School - Minimum day
**Sep 7**: No School – Labor Day
**Sep 15**: 6:30-8 pm PTA Mtg - Zoom
**Sep 29**: 3:30- 4:30pm Board Mtg – Zoom

**Oct 26-Nov 8** - Fall Book Fair - Online
**Oct 27**: 3:30 – 4:30pm Board Mtg – Zoom

**Nov 10**: 6:30 – 8pm PTA Mtg - Zoom
**Nov 17**: 3:30 – 4:30pm Board Mtg – Zoom
**Nov 18**: No School – Veterans Day
**Nov 23-27**: Thanksgiving Break – No School

**Dec 17**: Teacher/Staff Holiday Luncheon
**Dec 21- Jan 1**: Winter Break - No School

**2021**
**Jan 12**: 6:30 – 8 pm PTA Mtg - Zoom
**Jan 18**: No School – MLK, Jr. Day
**Jan 26**: 3:30 – 4:30pm Board Mtg - Zoom

**Feb 8**: No School – Lincoln's Day
**Feb 15**: No School – President's Day
**Feb 23**: 3:30 – 4:30pm Board Mtg - Zoom

**Mar 9**: 6:30 – 8 pm PTA Mtg - Zoom
**Mar 17**: STEAM Projects Due
**Mar 20**: Family STEAM Night - TBD
**Mar 23**: 3:30 – 4:30pm Board Mtg - Zoom

**Apr 2-9**: Spring Break
**Apr 19-May2**: Spring Book Fair - Online
**Apr 20**: 2:15 - 3:15pm – Board Mtg - Zoom

**May 3-7**: Staff Appreciation Week
**May 6**: Teacher and Staff Luncheon
**May 11**: 6:30 – 8 pm PTA Mtg - Zoom
**May 14**: Talent Show - TBD
**May 25:** 3:30 – 4:30pm Board Mtg - Zoom
**May 27**: Open House – Minimum day
**May 31:** No School – Memorial Day

**Jun 5:** Carnival -TBD
**Jun 11**: 6:00-8pm Spring Social + Honorary Service Awards - TBD
**Jun 15**: Fifth Grade Promotion
**Jun 16:** Last Day of School

https://www.fremont-pta.org/calendar

# SCHOOL HOLIDAYS + BELL SCHEDULE

**Nov 18**: Veterans Day

**Nov 23-27**: Fall Break

**Nov 30**: School resumes

**Dec 21 – Jan 1**: Winter Break

**Jan 4**: School resumes

**Jan 18**: Martin Luther King, Jr. Day

**Feb 8**: Lincoln Day

**Feb 15**: Presidents' Day

**Apr 2-9**: Spring Break

**May 31**: Memorial Day

**Jun 16**: Last Day of School

**School Bell Schedule**

Kindergarten:

K1: 8:00 – 11:20

K2: 8:00 – 11:20

K3: 10:50 – 2:10

Grades 1, 2 & 3

8:00 – 2:05

Grades 4 & 5:

8:00 – 2:10

**Lunch Schedule**

Grades 1 & 2:

11:20 – 12:00

Grade 3:

11:30 – 12:10

Grades 4 & 5:

11:40 – 12:20

**Minimum Day**

Grades 1-5:

8:00 – 1:00

**Playground Supervision Time**

Mornings:

7:40 am – 8:00 am

Afternoons:

2:05 pm – 3:10 pm

# Fremont School Song

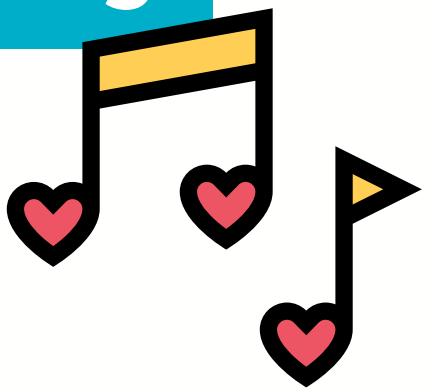

Fremont is the school for me.

It's the one place I just wanna be.

For learning and for playing it's the best!

Fremont makes my world turn bright.

When I'm reading, adding, learning to write, I know

I can always pass the test!

Fremont is for children.

Grownups like it too!

When I get up in the morning, I can't wait to go to school.

What a joy it is to be

At Fremont school of quality.

Fremont is the best school in the west!

In the west!

Fremont is the best school in the west!

Yea Fremont!

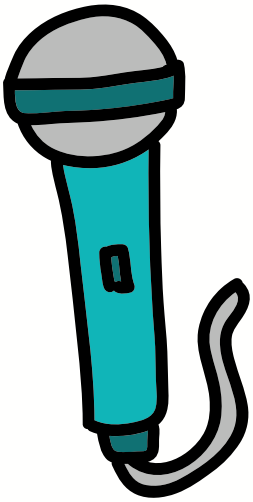

# FREMONT ELEMENTARY TEACHERS & STAFF

**Teachers**

Krystal Cheek: 5th Grade

Caesar Sanchez: 5th Grade

Nancy Schmitt: 4th/5th Combo

Jennifer Durazzo: 4th Grade

Victor Pravednikov: 4th Grade

Danielle Chung: 3rd Grade

Barbara Cool: 3rd Grade

Jennifer Ramirez: 3rd Grade

Jennifer Dameshek/Allyson Scott: 2nd Grade

Song Moon: 2nd Grade

Andrea Gallo: 1st Grade

Ami Guy: 1st Grade

Susan Scott: 1st Grade

Marcella Aimerito: Kindergarten

Denise Reed: Kindergarten

Maribel Villegas: Kindergarten

Nicolle Gaumer: Transitional Kindergarten

David Macander: TOSA/Science Teacher

Hilario Balajadia: Computer Specialist

**Staff**

Chris Lounsbery: Principal

Elizabeth Dilts: Office Supervisor

Pamela Davis: Counselor

Luisita Alvarez: Counselor's Clerk

Jeanne Yugar: Psychologist 20%

Mia Yan: School Nurse

Sharon Eriksen: S. Health Assistant

Martha Martinez: Sr. Health Assistant

Amy King: RSP

Sara Moore: RSP Aide

Colleen Blabagno: Aide

Angela Niehaus: Speech/Language 60%

Rachel Moore: Occupational Therapist

Allison Foumai: Media Assistant

Patrick Gibson: Chorus Teacher

Bob Gallandt: Instrumental Music Teacher

George Kirkendolph: Custodian Supervisor

Allen Williams: Night Custodian

Samantha Morrison: Kid's Club Supervisor

Lisa Matheson: Cafeteria Supervisor

Maria Magana: Cafeteria Worker

Lee Ayala: Playground Director

Patty Loera: Playground Aide

Gashun Ware: Playground Aide

# WHAT PROGRAMS DOES FREMONT PTA OFFER?

We have a lot to be proud of as a PTA! Through the work of many hands and much effort, we sponsor a huge variety of programs and events that benefit all Fremont students, classrooms, staff, and families – our community.

**STUDENT PROGRAMS/EVENTS**

**Chess Club:** Currently inactive club. Need volunteer to chair. (OPEN)
**Health & Safety:** Provides emergency kits for every student on site. (OPEN)
**Home Reading Club:** Each student is given a new/gently used book if they fulfill their monthly reading commitment and submit reading log to their teacher. (OPEN)
**Nutrition Week:** All grade levels will have $1000 each to dedicate to learning about nutrition.
**Organic Garden:** Students plan/work/harvest the organic garden with Mrs. Edwards. PTA funds supplies.
**Popsicles:** Popsicles for purchase; a weekly tradition after school on Thursdays.
**Reflections Art Showcase:** Students are invited to interpret a theme determined by national PTA through visual arts, music, dance, photography, literature, or video.
**STEAM Fair:** Annual event. All students may participate.
**Spanish Club:** Currently inactive club. After-school Program offered thru front office.

**FAMILY PROGRAMS/EVENTS**

**Blood Drive:** Sue Shrickel Memorial Annual Red Cross Blood Drive is held every October.
**Book Fair:** Two Scholastic Book Fairs each year. Fall Fair profit is allotted to teachers for books/supplies.
**Carnival:** Fun, family day in May! Games, food, music, and more.
**Community Events:** Free, school-wide, family events hosted by the PTA. i.e. Family Movie Night.
**Community Service/Helping Hands:** Service opportunities in the Long Beach community and schools.
**Falcon Flyer newsletter & weekly email blasts:** School events, programs, and news.
**Fall & Spring Socials:** Potluck dinners with your Fremont family. Music, paper goods, etc. provided by PTA.
**Family Fun Nights:** Scheduled nights for school at various restaurants, skating rink, etc. We receive a percentage of business generated by Fremont families.
**Honorary Service Awards:** Annual celebration of volunteer efforts and PTA establishment at Fremont.
**Hospitality:** Beginning of the year staff breakfast, holiday luncheon, and staff appreciation week luncheon.

**New Family Orientation:** All new students and their families are invited to learn about Fremont.
**Lab (STEAM) Night:** Annual family event held in early spring. Focus on science & technology activities and family fun! Event also celebrates the achievements of the SOS fundraising campaign.
**Legislation:** A large part of PTA is advocating for educational and child-related policies. Periodic legislative updates are included in our communications.
**Membership:** The PTA's purpose is to provide an organized network for parents, teachers, and staff to pool their resources and provide an enriched and rewarding environment for children. It is a vast network of people committed to advocacy for children and education. Join PTA at any time by visiting www.fremont-pta.org/membership.
**Parent Education Events:** Opportunities for informative speakers for parents. Ideas welcome!
**Parent's Night Out:** A unique evening designed for Fremont parents and their friends.
**PTA Website:** Main source of PTA information. Visit us at www.fremont-pta.org!

**SCHOOL/CLASSROOM SUPPORT:**
**Art Explorers:** School-wide monthly program exposing students to a history of diverse artists and giving them the opportunity to try various art techniques themselves.
**Assemblies:** School-wide fun & educational assemblies.
**Author's Days:** Children's authors invited to Fremont to present assemblies to our students. Know a children's author? Let us know!
**Class Parties:** Provides $5 per student toward classroom parties, project supplies, etc.
**Classroom Aides:** PTA funds college aides to assist teachers by working with students.
**Classroom Set Up:** Each teacher receives $200 for supplies for their classroom.
**Field Trips:** Each grade level receives a budget to fund 1-2 field trips per school year.
**Library Liaison & Support:** PTA provides new books ordered by the librarian as needed.
**Music:** Scholarships offered for students who need instruments.
**Playground Activities/Supplies:** Funds for playground equipment, maintenance, games, etc.
**Room Parents:** PTA coordinates class volunteers as liaison between teacher, parents and PTA.
**School Beautification:** Landscaping around school is enhanced through volunteer efforts.
**School Photos:** PTA volunteers work day of photos to facilitate children through process.
Science Lab, Supplies & Instruction: Annual SOS campaign funds our dedicated, credentialed teacher and lab costs such as equipment, experiment supplies, and animal needs.
**Teacher Appreciation Week:** Celebration of teachers and staff, with some events scheduled by PTA and others by classroom parents.
**Teacher of the Year Essay Program:** An opportunity for students and parents to submit an essay about any teacher they'd like. Winning Fremont essay progresses to District level.
**Technology Lab, Supplies & Instruction:** Annual SOS campaign funds our dedicated, tech aide and lab costs like ink cartridges and other support.
**Walk through California & Walk through the American Revolution:** 4th & 5th graders participate in these dynamic and interactive living history workshops.

# FREMONT FUNDRAISING EFFORTS: WHAT TO EXPECT...

Listed below are annual Fremont fundraising events. The monies raised at these events fund all Fremont PTA Programs and Fremont's Science and Technology Labs (instructors and lab costs.) We could not provide all that we do for Fremont students without the financial support of our dedicated Fremont community. Thank you for your support!

| Fundraiser: | Amount to consider for budget | Time of year |
|---|---|---|
| PTA Membership Drive | $10 per adult;<br>$30 per family | Year round |
| Fremont Spirit-wear | $10-$25 per item | Year round |
| Book Fairs | Books start at $1.99 | Sept/Oct & April |
| Jog-a-thon<br>Jog-a-thon is the primary fundraiser supporting all Fremont PTA programs except Science and Technology Labs. | $100 per child | November |
| SOS Check Drive<br>SOS Check Drive is the sole source of funding for Science and Technology Labs; paying for science teacher and tech aide salaries and supplies for both labs. | $180 which is<br>$1 per school day | Monthly<br>(via PayPal)<br>or March<br>Fund Drive |
| Silent Auction | $100 | May/June |

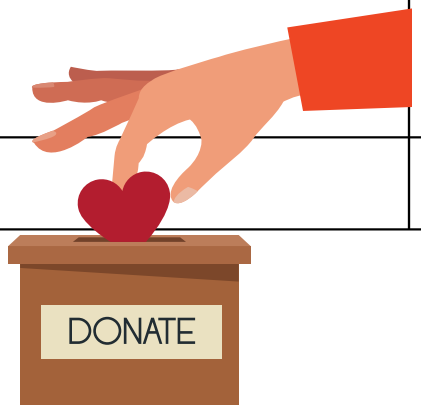

# MORE GREAT FUNDRAISING OPPORTUNITIES INCLUDE:

**PayPal:** Don't want to write one check for your full donation in February/March? Spread your SOS donation out into monthly donations automatically made via PayPal. Sign up HERE for any amount.

**Matching funds:** Select companies offer matching funds for their employees' financial gifts or volunteer hours. Find out if yours will match your contribution too.

**Passive Fundraising**: Ways to help raise money, doing things you already do:

Amazon Smile: Shop as you normally would with Amazon but always go through our Fremont link so Fremont PTA will get a percentage back on your purchases. It does not cost you anything additional! Share this LINK with your friends and family!

- **AmazonSmile** - customers can now support John C Fremont Elementary PTA in the Amazon shopping app on iOS and Android mobile phones! Simply follow these instructions to turn on AmazonSmile and start generating donations.
  - Open the Amazon Shopping app on your device
  - Go into the main menu of the Amazon Shopping app and tap into 'Settings'
  - Tap 'AmazonSmile' and follow the on-screen instructions to complete the process
- **Box Tops** - Collect them from participating products you may use at home. Send them to school with your child (collection boxes in lobby and primary hallway) so Fremont will receive funds. You may also use the app!
- **Store Rebates** - Register your shopping cards & raise money each time you shop (Target, Vons, Albertsons, Ralphs, E-scrip). See instructions on our website HERE.

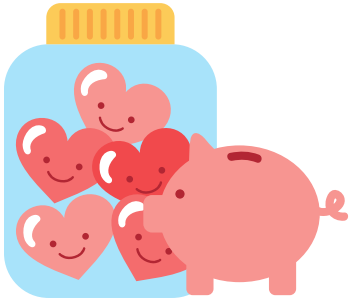

# SOURCES OF FUNDING

**Jog-A-Thon (JAT):**
Huge volunteer endeavor required on day of event. It's truly magical to see so many families come out to help. Our Jog-A-Thon is Fremont PTA's largest primary school-wide fundraiser, which usually takes place in the Fall. We don't participate in sales fundraisers, instead we focus our energy on this healthy, fun, community event. Students can earn money for Fremont by soliciting donations from friends and family (as sponsors) either per lap run or as a flat donation. Students can earn prizes for most laps run and most money raised. Fremont raises approximately $60,000+ with almost 100% student body participation – a high achievement for a school our size (500+ students.) All JAT monies raised fund PTA programs such as Art Explorers (educating students in the Arts), Home Reading Club, Field Trips, Assemblies, and Classroom Aides, just to name a few.

**Box Tops/Labels:**
Every family has the opportunity to make Fremont money!

**Business Partners:**
Numerous local businesses have partnered with and given back to Fremont.

**Direct Donations:**
Received from businesses and individuals of the local community each year.

**Grant Writing:**
Help needed finding and writing grants to fund school programs, such as school beautification, playground rehabilitation, art integration, science and technology.

**Rebates:**
Shop Amazon Smile through our link and Fremont PTA gets a percentage. Register your grocery shopping cards and Target Red Card and the Fremont PTA receives rebates. Visit Fremont-pta.org for more.

**Silent Auction:**
Volunteers coordinate event, solicit donations, & work during event. Classrooms participate with donation of theme baskets. Takes place on the day of our Carnival in our cafeteria.

**SOS (Support Our STEAM) Campaign:** Annual fundraising effort which funds 100% of both Fremont's Technology and Science Labs, including lab supplies, a credentialed teacher for our science lab, and a certified computer specialist for our computer lab. In addition, it also funds our current partnership with the CA Science Center, providing professional development and support to our teachers and students in the Next Generation Science Standards. All donations to SOS go directly to the Long Beach Education Foundation (LBEF) to execute funding the Labs. The SOS Fund Drive typically happens in the Spring. The survival of our Labs relies completely on donations and the success of the SOS committee's fundraising abilities. To make a donation or to sign-up for a monthly donation subscription, please visit https://www.fremont-pta.org/sos-info.

**Spirit Wear:**
Fremont logo wear is available during three pre-order periods: Fall, Winter, and Spring.

# ELECTED OFFICIALS CONTACT INFORMATION

Long Beach PTA Council President
Erica Dawson.....lbcptapresident@gmail.com

Long Beach Council PTA Director of Legislation.....OPEN

33rd District PTA President
Cindy Ellenberg.....president@33rdpta.org

CA State PTA President
Celia Jaffe.....president@capta.org

National PTA President
Leslie Boggs.....lboggs@pta.org

Long Beach Unified School District Superintendent
Dr. Jill Baker.....562-997-8242

Long Beach Unified School Board Representative (District 4)
Jon Meyer.....562-997-8240

Long Beach City Council Representative
Suzie Price.....562-570-6300

California State Assemblyman
Patrick O'Donnell.....562-429-0470

California State Senator
Lena Gonzalez.....562-256-7921

United States Congressman
Alan Lowenthal.....202-225-7924

United States Senators
Kamala Harris.....213-894-5000
Diane Feinstein.....310-914-7300

# IMPORTANT PHONE NUMBERS...

LBUSD School Safety Communications Center...562-997-8101 x8101

Long Beach Police Department - Non-Emergency.....562-435-6711

Poison Control.....800-222-1222

Long Beach Fire Dept - Non-Emergency.....562-570-9400

National Suicide Prevention Lifeline.....800-273-8255

Graffiti Removal Hotline.....562-570-2773

Long Beach Animal Care Services.....562-570-7387

Harbor Patrol.....562-437-0041

Parks, Recreation and Marine.....562-570-3100

Southern CA Edison Emergency.....800-611-1911

Gas Emergency.....562-570-2140

Illegal Storm Drain Dumping.....562-570-3867

Water Emergency.....562-570-2390

Refuse/Recycling Services.....562-570-2876

City Tree Trimming.....562-570-2770

Sidewalk and Curb Repair.....562-570-2700

Pothole Repair.....562-570-3259

Library Services.....562-570-7500

# How Can You Be a Part of It?

**The Fremont PTA is looking for active, committed parents to serve our school community. We cannot do it without you! Please complete this form and put it in the PTA mailbox in the office or email to president@fremont-pta.org. A PTA chairperson will contact you with more information.**

Name:

_____

Phone:

_____

Child's Teacher:

_____

Email:

_____

☐ **Art Explorers:** Liaison between Art Explorers and Fremont.

☐ **Book Fair:** Spring and Fall fairs. Volunteers needed to work shifts and help with planning.

☐ **Box Tops/Rebates/Recycling:** Collected in fall and spring. Help needed with packaging up items for submission.

☐ **Carnival:** Fun, inexpensive family activity in May. Takes many volunteers day of event. Organizing committee needed!

☐ **Chess Club:** Volunteers needed to help students learn/play.

☐ **Falcon Flyer Monthly eNewsletter/Weekly Email Blasts:** Published each month. Includes school events, programs, and news.

☐ **Fall/Spring Socials:** Potluck dinners at Fremont. Volunteers needed to help with set up and clean up.

☐ **Grant Writing:** Help needed finding and writing grants to fund school programs, such as science and technology.

☐ **Health & Safety:** Facilitates procurement of emergency kits for every student on site.

☐ **Helping Hands:** Helping with various community service projects, such as our annual canned food drive and the Bethune supply drive for LBUSD students experiencing homelessness.

☐ **Home Reading Club:** Volunteers needed to deliver books to classrooms throughout year for books earned from required reading.

☐ **Hospitality:** Beginning of the year Staff Breakfast, Holiday Luncheon, Authors Day Luncheon and Staff Appreciation Week Luncheon. Help often needed for set up and clean-up in addition to Chair.

☐ **Jog-a-thon:** THE fundraiser for PTA programs! Healthy, fun, community event. Huge volunteer endeavor on event day. Work with a fun committee.

☐ **Lab (STEAM) Night:** Annual family event held in early spring with science/technology theme. Volunteers needed for planning event, set up, and clean up.

☐ **Parent Education Events:** Coordinate opportunities for informative speakers for parents.

☐ **Reflections Art Showcase:** Students interpret the annual theme through visual arts, music, dance, photography, literature, and video. Volunteers needed to publicize program, process art, and plan reception.

☐ **School Beautification:** Landscaping around school is enhanced through volunteer efforts during the year.

☐ **STEAM Fair:** Annual event that all students may participate in. Volunteers coordinate, judge, and run event.

☐ **Science Lab Liaison:** Assists with acquiring animal food and supplies.

☐ **Silent Auction:** Volunteers needed to coordinate event, solicit donations, & work during event.

☐ **Spanish Club:** Currently afterschool program run through the front office.

☐ **Teacher of the Year Essay Program:** Volunteers needed to review essays and coordinate awards.

☐ **Technology Lab Liaison:** Assists with lab needs.

☐ **I'm not sure** what I should sign up for. Please have someone call/email me to talk about my options